

**Naptha Petro**  
*Welcomes You*



[www.napthapetro.in](http://www.napthapetro.in)

**Sampann Plan**





▶ **Free Joining**



**SAMPANN**

# ► Highlights of Plan

- 100% Genuine Plan
- 100% Risk Free - pay only 1600/- and get premium partnership slot. also, get products worth MRP 1500/- (Courier - 100/-)
- One Time Purchase
- Get Boost Income, additional slots and higher incomes in matrix on repurchases (optional)
- Refer and Earn (working income) - at least two referrals to get additional income
- Earn Non-working Income (upto 5 times on first purchase)
- Strong Leadership Support - joining and matrix support
- No Bv / No Pv
- No Monthly Repurchases
- No Monthly Targets
- 7 Types of Income
- Rewards, Tours & Recognition on Global Platform
- Instant Credit to Wallet
- Withdraw in Indian Currency





## ▶ 7 Types **Income**

1. Direct Retail Bonus – 16%
2. Relationship Bonus – Upto 24%
3. Global Partnership Matrix Bonus – Upto 20%
4. Booster Bonus – 8%
5. Retail King Club Bonus – 8%
6. Premium Partner Club – 50K p.m
7. Retail Partner Bonus – 26% (Only for Non-working enrollment)





## ▶ Enrollment



You Can Enroll In This Partnership Plan By Purchasing A Product Basket And Completing The Documentation Formalities.

Pay Rs.1600 And Get Products Worth Rs.1500 (Courier Charges – Rs.100). You Can Choose To Enroll As A Working Partner Or Non-working Partner.





## ► Enrollment

Enrolling As A Working Partner Gives You Power To Earn Many Additional Incentives From Company Profit .



### Working Partner

- ✓ Direct Retail bonus – 16%
- ✓ Relationship Bonus – Upto 24%
- ✓ Global Partnership Matrix Bonus – Upto 20%
- ✓ Booster Bonus – 8%
- ✓ Retail King Club Bonus – 8%
- ✓ Premium Partner Club – 50K p.m
- ✓ Retail Partner Bonus – 26% ( Only for Non-working enrollment)
- ✓ Rewards , Tours & Recognition On Global Platform



### Non-Working Partner

- ✓ Earn Non-Working income (upto 5 times on first purchase)
- ✓ Can purchase upto 5 packs



**SAMPANN**

# ▶ Naptha Sampann Direct Retail Bonus – 16%

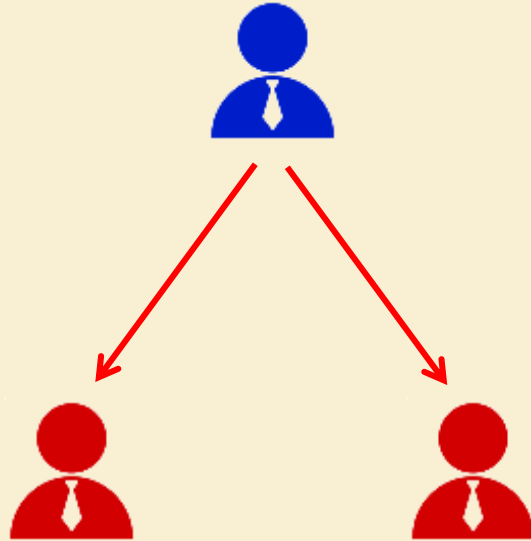

When you retail and help a working partner (DRP) to get enrolled in partnership plan, you will get direct retail bonus for doing the retail. More DRP, more bonus. No Limit.

Approx. amount Rs.240/-



**SAMPANN**

# Naptha Sampann Relationship Bonus – Upto 24%

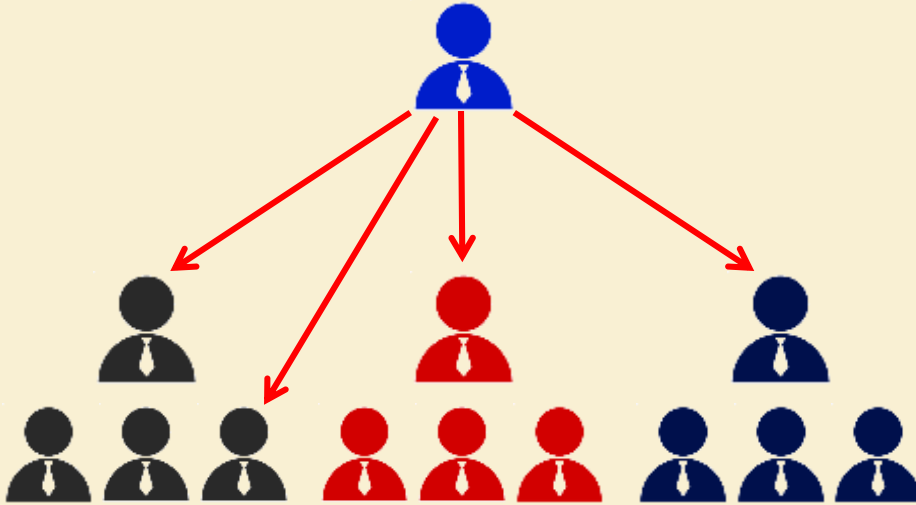

Help a working partner to enroll in partnership plan. Every direct retail partner enables you to gain Naptha Sampann Relationship Bonus upto 10 levels of partnership.

**Criteria :** Help at least 2 partners to enroll as working partner.

| Level    | Distribution | Approx. Amount |
|----------|--------------|----------------|
| Level 1  | 8%           | 120            |
| Level 2  | 4%           | 60             |
| Level 3  | 3%           | 45             |
| Level 4  | 2%           | 30             |
| Level 5  | 2%           | 30             |
| Level 6  | 2%           | 30             |
| Level 7  | 1%           | 15             |
| Level 8  | 1%           | 15             |
| Level 9  | 0.50%        | 7.5            |
| Level 10 | 0.50%        | 7.5            |



# Naptha Sampann Global Matrix Bonus – Upto 20%

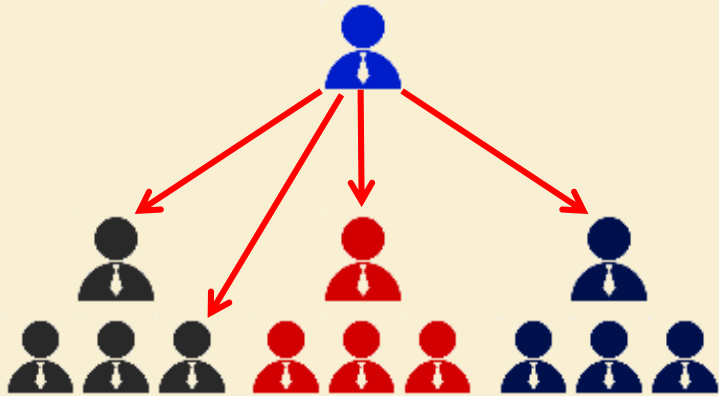

Every partner will get Naptha Sampann Global Matrix Bonus benefits upto the third (3rd) level. Autopool benefit helps to fill the vacant slots. After 3rd level, you can boost your level to next level by repurchasing products worth Rs.1600/- from the basket. After boost, one additional slot in your team will get filled automatically. You will get rewards on completing the levels from 4th level onwards.



| Level  | Team Size | Income | Total Income | Gross Income | Rewards                      |
|--|-----------|--------|--------------|--------------|------------------------------|
| 1st  | 3         | 50     | 150          | 150          |                              |
| 2nd  | 9         | 45     | 405          | 555          |                              |
| 3rd  | 27        | 40     | 1080         | 1635         |                              |
| Achieve next level income and rewards by applying boost at every level |           |        |              |              |                              |
| 4th  | 81        | 35     | 2835         | 4470         | Smart Watch                  |
| 5th  | 243       | 30     | 7290         | 11760        | Smart Phone                  |
| 6th  | 729       | 30     | 21870        | 33630        | Domestic Tour *              |
| 7th  | 2187      | 25     | 54675        | 88305        | International Tour**         |
| 8th  | 6561      | 20     | 131220       | 219525       | Cash Reward-3 Lakh***        |
| 9th  | 19683     | 15     | 295245       | 514770       | Car Fund-10 Lakhs#           |
| 10th   | 59049     | 10     | 590490       | 1105260      | House Fund - Upto 25 Lakhs## |

**Criteria :** Help at least 2 partners to enroll as working partner. Payout will be released on completion of matrix (Triplet)

# Naptha Sampann Global Matrix Reward

| LEVEL | TEAM SIZE |   | REWARDS                                    | Conditions  |
|-------|-----------|---|--|---|
| 4th   | 81        |  | SMART WATCH                                | Upon completion of level                                      |
| 5th   | 243       |  | SMART PHONE                                | Upon completion of level                                      |
| 6th   | 729       |  | DOMESTIC TOUR *                            | Upon completion of level and 10 Direct retail bonus achievers |
| 7th   | 2187      |  | INTERNATIONAL TOUR**<br>(2 Days & 1 Night) | Upon completion of level and 15 Direct retail bonus achievers |

# Naptha Sampann Global Matrix Reward

| LEVEL | TEAM SIZE |   | REWARDS                     | Conditions  |
|-------|-----------|---|-----------------------------|---|
| 8th   | 6561      |  | CASH REWARD-3 LAKH***       | Upon completion of level and 20 Direct retail bonus achievers |
| 9th   | 19683     |  | CAR FUND-10 LAKHS#          | Upon completion of level and 25 Direct retail bonus achievers |
| 10th  | 59049     |  | HOUSE FUND -UPTO 25 LAKHS## | Upon completion of level and 30 Direct retail bonus achievers |



## ▶ Naptha Sampann Booster Bonus – 8%

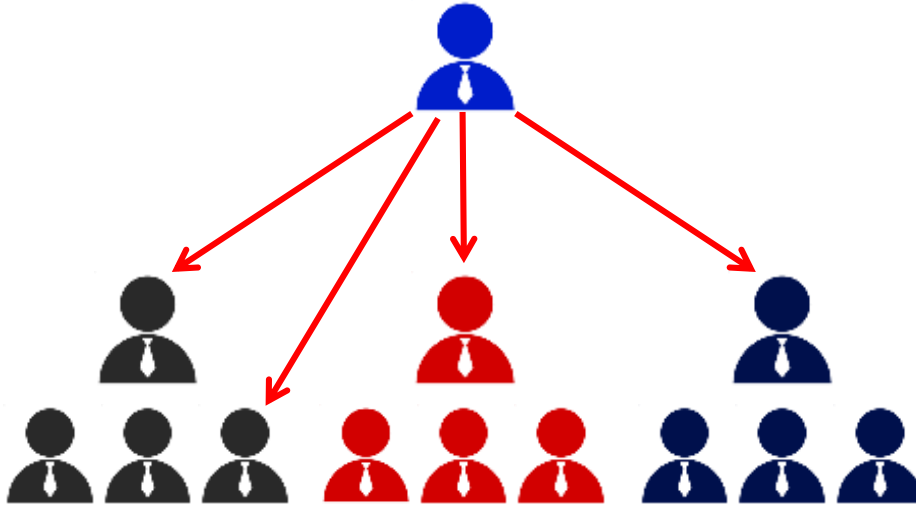

Boost your Naptha Sampann Global Matrix level by repurchasing products worth Rs.1600/-. When you apply boost , your income grows to next level . One additional slot is filled in your team, which helps in faster growth for you and your team.



# ▶ Naptha Sampann Retail King Club Bonus – 8%

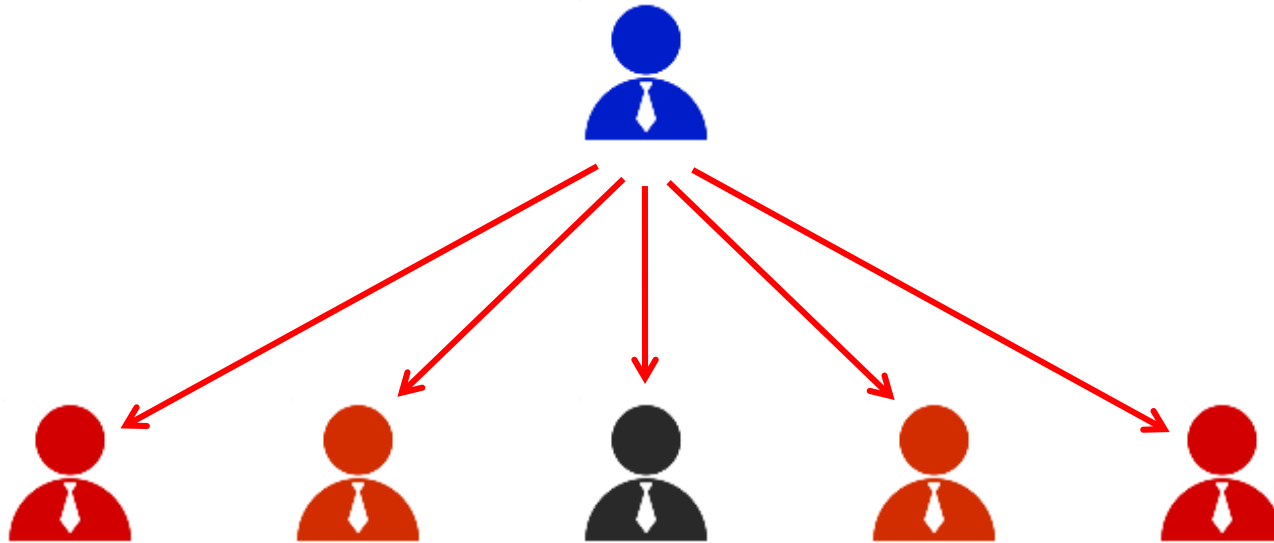

Help a working partner to boost their level and their business. Every boost by direct retail partner enables you to gain additional bonus. More boost by partners to next level, the more you earn. Approx. amount Rs.120/-

**Criteria : Help at least 5 partners to enroll as working partner.**



**SAMPANN**

## ► Premium Partner Club – 50K p.m\*

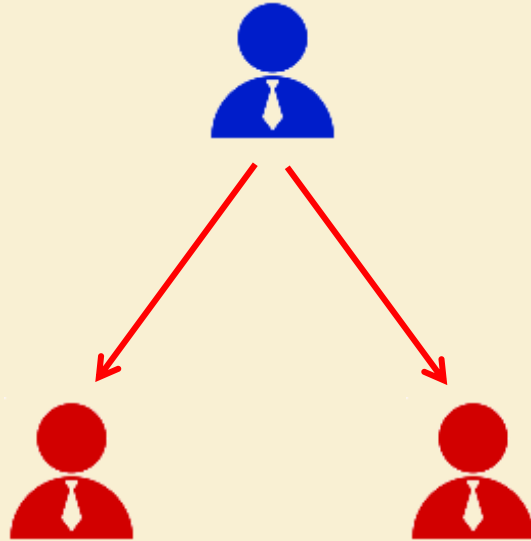

After completion of Level 10 in matrix, a partner enters the Premium Partner Club and gets a royalty income of Rs. 50,000\* /- per month (Company management will declare this bonus amount after every quarterly review)

**Criteria : Repurchase products from basket every month**







## ▶ Retail Partner Bonus – 26%

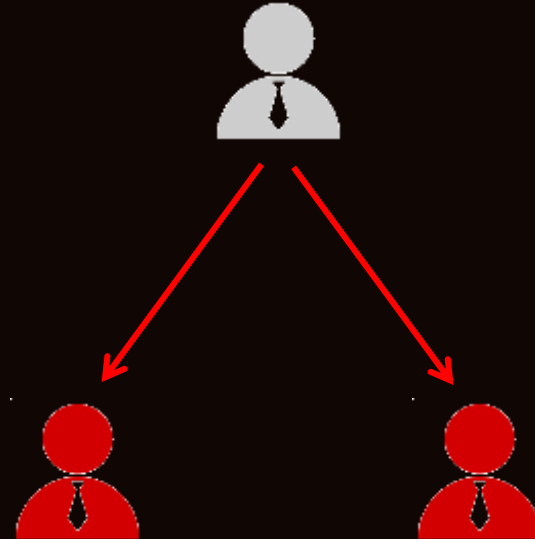

Help a non-working partner to enroll in partnership plan and earn one time bonus.

Approx. amount Rs. 390/- for one enrollment



# Naptha Sampann Direct Retail Bonus – 16%

(Only for working partners)

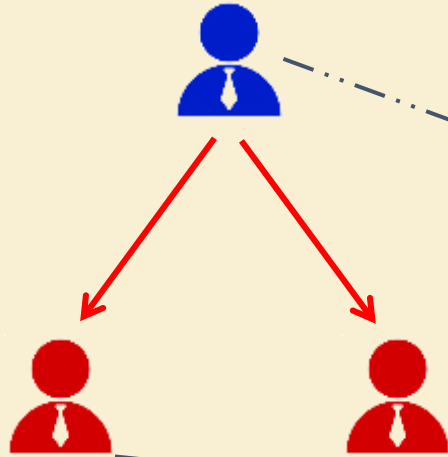

Partner  
Wallet +

80/-

80/-



Income  
Wallet +

160/-

160/-

Deposit 1600/-  
& Get Products

# Naptha Sampann Direct Retail Bonus – 16%

(Only for working partners)

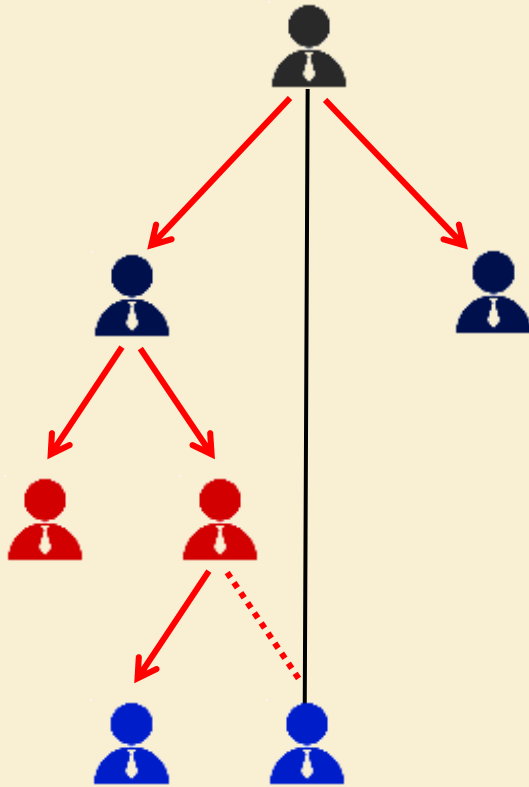

Partner  
Wallet

Bal - 335/-



Income  
Wallet

Bal - 670/-

|              |              |         |
|--------------|--------------|---------|
| 40/-         | 80/-         | Level 1 |
| 40/-         | 80/-         | Level 1 |
| 20/-         | 40/-         | Level 2 |
| 20/-         | 40/-         | Level 2 |
| 15/-         | 30/-         | Level 3 |
| 40/-         | 80/-         | Level 1 |
| <b>175/-</b> | <b>350/-</b> |         |

# Global Partnership Matrix Bonus – Upto 20%

(Only for working partners)

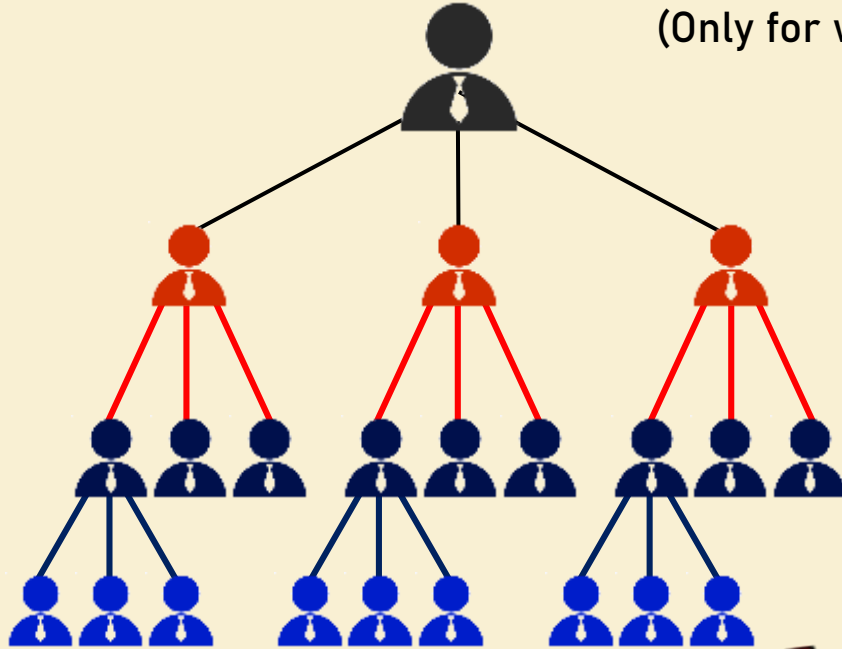

**BOOST!**



Partner  
Wallet

880/-



Income  
Wallet

1760/-

|           |              |               |
|-----------|--------------|---------------|
| <b>3</b>  | 50/-         | 100/-         |
| <b>9</b>  | 135/-        | 270/-         |
| <b>27</b> | 360/-        | 720/-         |
|           | <b>545/-</b> | <b>1090/-</b> |

# Global Partnership Matrix Bonus – Upto 20%

(Only for working partners)

| Level  | Team Size | Income | Total Income | Gross Income |
|--|-----------|--------|--------------|--------------|
| 1st  | 3         | 50     | 150          | 150          |
| 2nd  | 9         | 45     | 405          | 555          |
| 3rd  | 27        | 40     | 1080         | 1635         |
| Achieve next level income and rewards by applying boost at every level |           |        |              |              |
| 4th  | 81        | 35     | 2835         | 4470         |
| 5th  | 243       | 30     | 7290         | 11760        |
| 6th  | 729       | 30     | 21870        | 33630        |
| 7th  | 2187      | 25     | 54675        | 88305        |
| 8th  | 6561      | 20     | 131220       | 219525       |
| 9th  | 19683     | 15     | 295245       | 514770       |
| 10th   | 59049     | 10     | 590490       | 1105260      |

To achieve maximum income , you have to boost at every level from 3rd level. If you fail to boost at any level, you will receive payout of last level. Whenever you boost your level, you will receive payout of next one level up in the matrix, irrespective of your team size.



### Partner Wallet

One third of your income is credited to this wallet. Minimum withdrawal is 500 /- . Amount is credited instantly on fulfilling the plan conditions.



### Income Wallet

Two third of your income is credited to this wallet. Minimum withdrawal is 100 /- . Amount is credited instantly on fulfilling the plan conditions.



**SAMPANN**







## ► Non-Working Income

| Level | Team Size | Non-Working Income |       |
|-------|-----------|--------------------|-------|
| 1st   | 3         | 25                 | 75    |
| 2nd   | 9         | 22.5               | 202.5 |
| 3rd   | 27        | 20                 | 540   |

Non-working partners will receive the matrix income only upto level 3. 3rd level onwards they will receive the payout of 3rd level till they are paid 5x of their initial purchase. A non-working partner can purchase upto 5 choices from the basket.

Eg: If you purchase 1 product from the basket , your payout will continue till you have received a total amount of Rs.7500/- and so on.

You can re-apply again after the payout cycle is complete.



**SAMPANN**

# ▶ Basket of Choices



**Basket - 1**  
**Nanosteen Advance (60 Caps)**



**Basket - 2**  
**OM-3 (60 Caps) + Nanosteen (30 Caps)**



## ▶ Basket of Choices

### Basket - 3

Nanosteem (60 Caps) + Silpro Plus (200 Gms)



### Basket - 4

Insulin Plus Powder + Nanosteem (60 Caps)



SAMPANN

## ▶ Basket of Choices

### Basket - 5

OM-3 (60 Caps) + Rajgrih Toothpaste (100 Gms) +  
Bamboo Tooth Brush (1 No.) + Rajgrih Tea (250 Gms.)



### Basket - 6

Rajgrih Facewash (1 No.) + NANOSTEEN (60 Caps)



# ▶ Basket of Choices

## Basket - 7

Nanosteem (60 Caps) + Rajgrih Shampoo (1 No.) + Rajgrih Soap (1 No.)



## Basket - 8

OM-3 (60 Caps) + Orthocea Tab (2 Packs) + Orthocea Oil (50 ML)





# ▶ Basket of Choices

## Basket - 9

Silpro Plus (200 Gms) - 2 Nos. + NANOSTEEN (30 Cap) + RAJGRIH Toothpaste (100 gm) + Rajgrih Soap



## Basket - 10

Facewash + Shampoo + SILPRO PLUS + Toothpaste + Toothbrushes (2 Pcs)

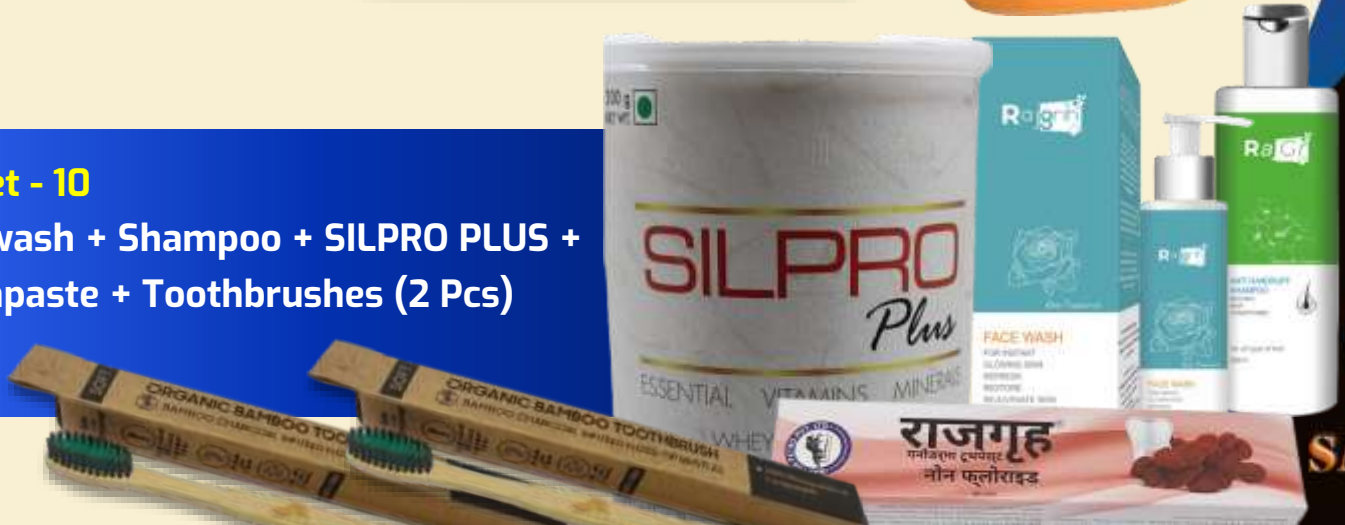

SAMPANN



▶ **Basket of Choices**

**More Baskets  
Coming Soon...**



**SAMPANN**





## About **Naptha Petro Pvt. Ltd.**

One of the country's best direct selling company, Naptha Petro Pvt. Ltd was established in the year 2019 by two visionary entrepreneurs, Dr. Pradeep Kumar and Mrs. Nayan Tara Upadhyay. The main purpose of setting Naptha Petro was to enhance consumer delight while enriching the lives of people associated with the business by promoting free enterprise and success in togetherness.



# Legal



GOVERNMENT OF INDIA  
MINISTRY OF CORPORATE AFFAIRS  
Central Registration Centre

## Certificate of Incorporation

(Pursuant to sub-section (2) of section 7 and sub-section (1) of section 8 of the Companies Act, 2013 (18 of 2013) and rule 18 of the Companies (Incorporation) Rules, 2014)

I hereby certify that NAPTHA PETRO PRIVATE LIMITED is incorporated on this Twenty seventh day of November Two thousand nineteen under the Companies Act, 2013 (18 of 2013) and that the company is listed by shares.

The Corporate Identity Number of the company is U21209WB2019PC24691.

The Permanent Account Number (PAN) of the company is AAGCN7736D.

The Tax Deduction and Collection Account Number (TAN) of the company is CALN1817DC.

Direct orders may be sent at Mumbai on this Twenty eighth day of November Two thousand nineteen.

Digital Signature Certificate  
SATYA PABRASHI KUMAR  
REGISTRAR OF COMPANIES  
For and on behalf of the Jurisdictional Registrar of Companies  
Registrar of Companies  
Central Registration Centre

Disclaimer: This certificate only evidences incorporation of the company on the basis of documents and declarations of the applicant. This certificate is neither a license nor permission to conduct business or solicit deposits or funds from public. Permission of sector regulator is necessary wherever required. Registration status and other details of the company can be verified on [www.mca.gov.in](http://www.mca.gov.in)

Mailing Address as per record available in Registrar of Companies office

NAPTHA PETRO PRIVATE LIMITED  
HOUSE NO-4, ADARSH NAGAR, KOSNAGAR, DIST BOGHOLEY,  
WEST BENGAL - 712246, HOOGHLY, Hooghly, West Bengal, India,  
712246

\* as issued by the Income Tax Department



Government of India  
Form GST REG-40  
(For Rule 40(1))

## Registration Certificate

Registration Number : 29AAGCN7736D29E

|  |  |            |                   |
|--|--|------------|-------------------|
| 1. Legal Name  | NAPTHA PETRO PRIVATE LIMITED   |            |                   |
| 2. Trade Name, if any  | NAPTHA PETRO PRIVATE LIMITED   |            |                   |
| 3. Constitution of Business  | Private Limited Company  |            |                   |
| 4. Address of Principal Place of Business  | NEAR - PANI TANKI, MEHALLA - MEHAR PAR, SOGRA, GOLURGA, WEST BENGAL - 84, P.O.- BANSA BEHRA, P.S.- SAHARI, DIST- NALANDA, Nalanda, Bihar, 803111 |            |                   |
| 5. Date of Liability   |  |            |                   |
| 6. Period of Validity  | From   | 11/10/2020 | To Not Applicable |
| 7. Type of Registration  | Regular  |            |                   |
| 8. Particulars of Approving Authority  | Customs  |            |                   |
| Signature  |  |            |                   |
| Name   | Pranabhat Dasgupta   |            |                   |
| Designation  | Superintendent   |            |                   |
| Jurisdictional Office  | Newada   |            |                   |
| 9. Date of Issue of Certificate  | 11/10/2020   |            |                   |
| Note: The registration certificate is required to be prominently displayed at all places of business in the State. |  |            |                   |

## Certificate of Registration

This is to Certify that  
Quality Management System of

### NAPTHA PETRO PRIVATE LIMITED

HOUSE NO-4, ADARSH NAGAR, KOSNAGAR, DIST BOGHOLEY,  
WEST BENGAL - 712246, INDIA.

has been assessed and found to conform to the requirements of

## ISO 9001:2015

for the following scope:

DEALS IN LUBRICANT AND GARMENTS.

Certificate No : **19EQBU47**  
Initial Registration Date : 17/12/2019      Issuance Date : 17/12/2019  
Date of Expiry : 14/12/2022  
1st Surva. Due : 17/11/2020      2nd Surva. Due : 17/11/2021



*Director*  
Director

Magnitude Management Services Pvt. Ltd.  
801, Mathuradas Building, 16, Nelson Place, New Delhi-110019, India  
E-mail: [info@mmcsertification.com](mailto:info@mmcsertification.com), website: [www.mmcsertification.com](http://www.mmcsertification.com)



# Legal

12/04/2019 <https://udyogadhaar.gov.in/UA/ProfileDevelopment.aspx>



भारत सरकार  
 Ministry of Micro, Small & Medium Enterprises  
 उद्योग आधार  
 Udyog Aadhaar

**A**

|                    |               |       |        |
|--------------------|---------------|-------|--------|
| Type of Enterprise | Micro         | Small | Medium |
| Manufacturing      | A             | B     | C      |
| Services           | D             | E     | F      |
| UAAI No.           | 19017AA007164 |       |        |

**Udyog Aadhaar Registration Certificate**

Udyog Aadhaar Number: 19017AA007164  
 Name of Enterprise: NAPTHA PETRO PVT. LTD.

Location of Plant Details

| SN | Plant/Zone/Block No. | State of Process/Building Stage | Plant/Block Name     | Area/Locality        | City                 | Pin                  | State                | District             |
|----|----------------------|---------------------------------|----------------------|----------------------|----------------------|----------------------|----------------------|----------------------|
| 1  | 11111111111111111111 | 11111111111111111111            | 11111111111111111111 | 11111111111111111111 | 11111111111111111111 | 11111111111111111111 | 11111111111111111111 | 11111111111111111111 |

Official Address of Enterprise

8, 42AMISH SIKHAR, KODHAKUR, DIST - HOOGHLY WEST BANGLA - 712208  
 District: HOOGHLY State: WEST BENGAL Pin: 712208  
 Mobile No: 9788888888 Email: somen@NPT@gmail.com

Date of commencement: 22/11/2019  
 Major Activity: 0903FACTURINC  
 Enterprise Type: Misc

Business Registration status if any:   
 National Industry Classification Code:

| SN | NIC 2 Digit | NIC 3 Digit | NIC 4 Digit Code | Activity Type |
|----|-------------|-------------|------------------|---------------|
| 1  | 01          | 011         | 0111             | Manufacturing |
| 2  | 02          | 020         | 0200             | Manufacturing |
| 3  | 15          | 150         | 1500             | Manufacturing |
| 4  | 35          | 350         | 3500             | Services      |

Acknowledgment Date of Filing: 22/12/2019 Date of Filing: 20/12/2019

Disclaimer: This is a computer generated statement, no signature required.  
 Printed here using QR code  
<https://uadhaar.gov.in/uaadhaar/uaadhaar/uaadhaar>  
 Udyog Aadhaar App (State Version) is available now to download <https://uadhaar.gov.in/uaadhaar/uaadhaar/uaadhaar>

CERTIFICATE NO: DIPP81069

 #startupindia

Government of India  
 Ministry of Commerce & Industry  
 Department for Promotion of Industry and Internal Trade

## CERTIFICATE OF RECOGNITION

This is to certify that **NAPTHA PETRO PRIVATE LIMITED** incorporated as a **Private Limited Company** on **27-11-2019**, is recognized as a **startup** by the Department for Promotion of Industry and Internal Trade. The startup is working in 'Automotive' Industry and 'Auto, Truck & Motorcycle Parts' self-certified by them.

This certificate shall only be valid for the Entity up to: Ten years from the date of its incorporation only if its turnover for any of the financial years has not exceeded ₹100 Cr.

06-06-2020 26-11-2029  
 DATE OF ISSUE VALID UPTO



## For more information :

### Redg. Office :

6, Adarsh Nagar, Konnagar,  
Hooghly - 712246 (West Bengal)

### Corp. Office :

Mehar Par, Nr. Pani Tanki,  
Sogra College (Bihar Sharif) 803101

### Branch office :

Nawada Station Road, Near Raj Shree Hotel,  
Opposite - Devi Mandir, Nawada, Bihar - 805156

### Email :

[info@naphapetro.in](mailto:info@naphapetro.in)

### Website :

[www.naphapetro.in](http://www.naphapetro.in)

